

ELEVATION

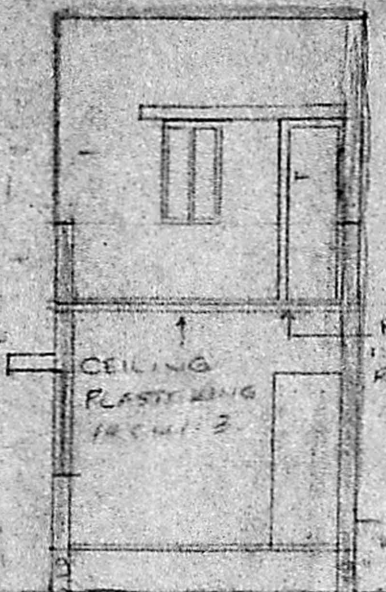

SECTION AD

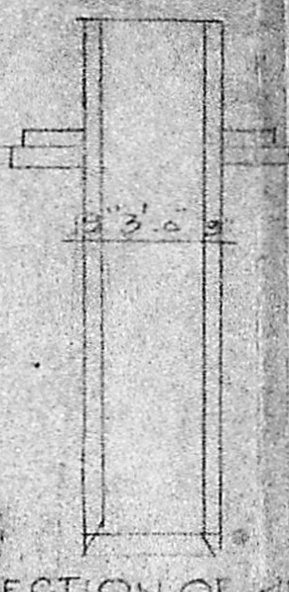

SECTION OF WELL

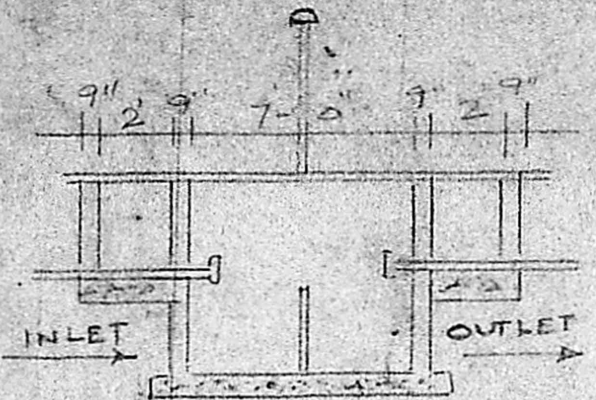

SECTION ON TANK

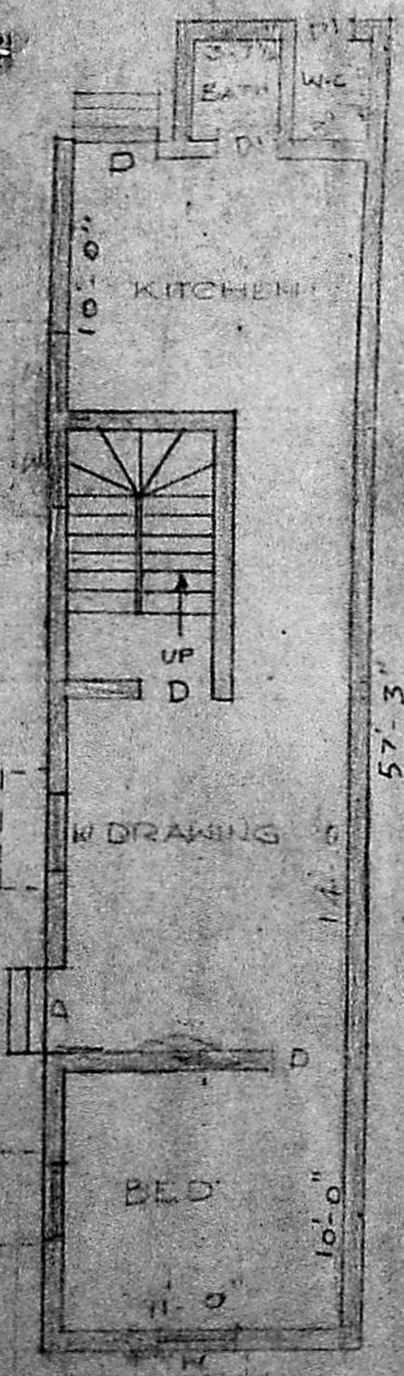

GROUND FLOOR

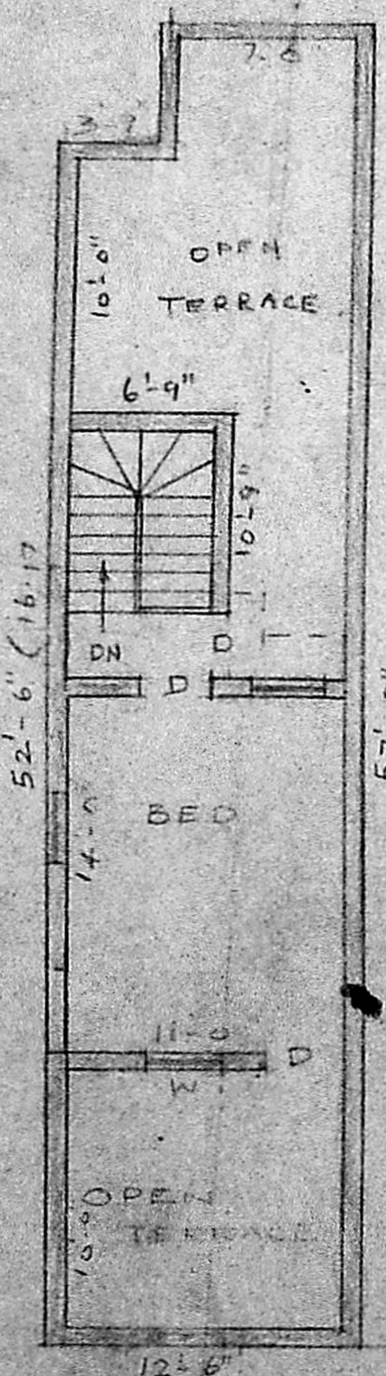

FIRST FLOOR

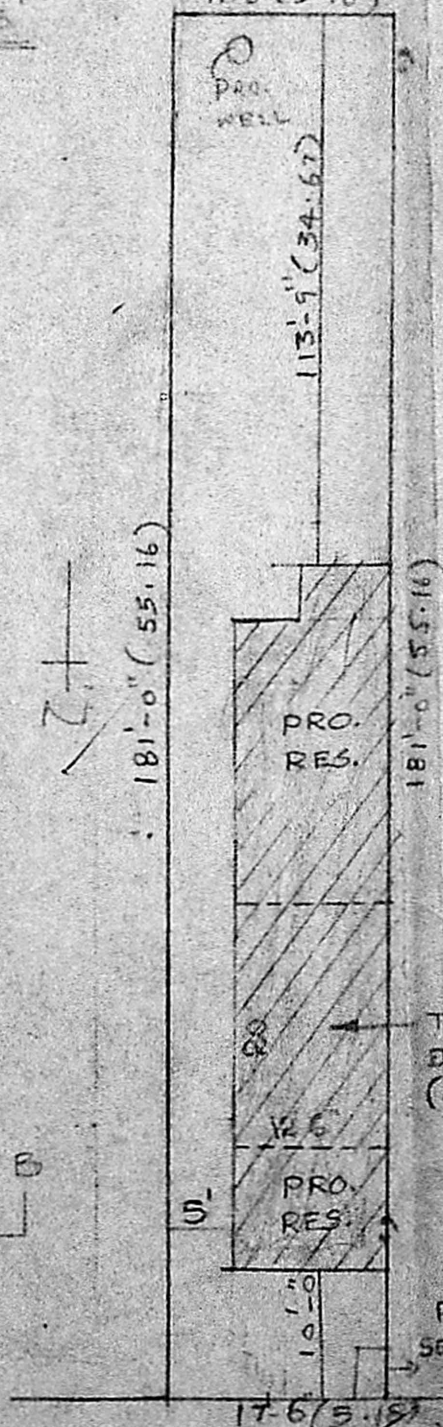

SITE-PLAN 1"=16'

Planning Permit No. A/694/92  
**APPROVED**  
 SUBJECT TO THE CONDITIONS IN THIS OFFICE LETTER.  
 No. A/20356/91 Date 07.9.92  
 FOR MEMBER SECRETARY  
 MADRAS METROPOLITAN DEVELOPMENT AUTHORITY  
 MADRAS - 600 008.

- JOINERY**
- D-DOOR - 2.0 x 7.0 - 4 nos
  - DI-DOOR - 2.0 x 7.0 - 1 nos
  - W-WINDOW - 3 nos
  - V-VENTILATOR - 2 nos



PLOT AREA:- 131.68 SFT 294.42 M<sup>2</sup>  
 PLINTH AREA:- G.F. 696 SFT 64.63 M<sup>2</sup>  
 FF. 193 SFT 17.93 M<sup>2</sup>  
 HEAD ROOM :- 81 SFT 7.52 M<sup>2</sup>

COLOUR INDEX

PROPOSED   
 ROAD

PLAN SHOWING...  
 RESIDENCE AT...  
 VILLAGE No. 050/122  
 NANDAMBAKRAM VILLAGE  
 SAIDAPET TALUK, CHENGALPATTUR DISTRICT  
 SCALE: 1"=8' (1:200)

*RP*  
*A/20356/91*  
*Notified with St. Plan*  
*and drawn up*  
*2/9/92*

*again in violation*

*T. Sankaranarayanan*

OWNER

*[Signature]*  
 V. VADACHAN SELVARAJ B.E.  
 CONSULTING ENGINEER,  
 LICENCED SURVEYOR, CLASS I No. 66  
 & WATER DIVINER  
 APSARA MANSION,  
 (OPPOSITE LIBERTY THEATRE)  
 KUDAMBAKKAM, MADRAS-600 024  
 PHONE. 421452 (P.P.)

*L.S.*